

BYLAW NO. 649/07

**BEING A BYLAW OF
MACKENZIE COUNTY
IN THE PROVINCE OF ALBERTA**

**FOR THE PURPOSE OF CLOSING A PORTION OF AN
INTERNAL SUBDIVISION ROAD ALLOWANCE
IN ACCORDANCE WITH SECTIONS 22, 24 AND 606 OF THE MUNICIPAL
GOVERNMENT ACT, CHAPTER M-26,
REVISED STATUTES OF ALBERTA 2000.**

WHEREAS, Council of Mackenzie County has determined that the road allowance as outlined on Schedule A attached hereto, be subject to a road closure, and

WHEREAS, notice of intention of the Council to pass a bylaw will be published in a locally circulated newspaper in accordance with the Municipal Government Act, and

NOW THEREFORE, be it resolved that the Council of Mackenzie County does hereby close and sell the road allowance described as follows, subject to the rights of access granted by other legislation or regulations:

1. Plan 042 4702
All that portion of Internal Subdivision Road Allowance
Lying adjacent to and south of Lot 7, Block 1,
Adjacent to and north of Lot 5, Block 1,
and within and west of Lot 6, Block 1.
containing _____ hectares (_____ acres) more or less.
Excepting thereout all mines and minerals.

READ a first time this 26th day of September, 2007.

(signature on file)
Bill Neufeld, Reeve

(signature on file)
Carol Gabriel, Executive Assistant

Approved this 23rd day of April, 2005.

(signature on file)
Minister of Alberta Infrastructure

READ a second time this 22nd day of May, 2008.

READ a third time and finally passed this 22nd day of May, 2008.

(signature on file)

REEVE

(signature on file)

EXECUTIVE ASSISTANT

BYLAW No. 649/07

SCHEDULE "A"

1. That the land use designation of the following property known as:

All that portion of Internal Subdivision Road of Plan 042 4702 lying adjacent to and south of Lot 7, Block 1, Plan 042 4702, adjacent to and north of Lot 5, Block 1, Plan 042 4702 and within and west of Lot 6, Block 1, Plan 042 4702 be subject to a road closure.

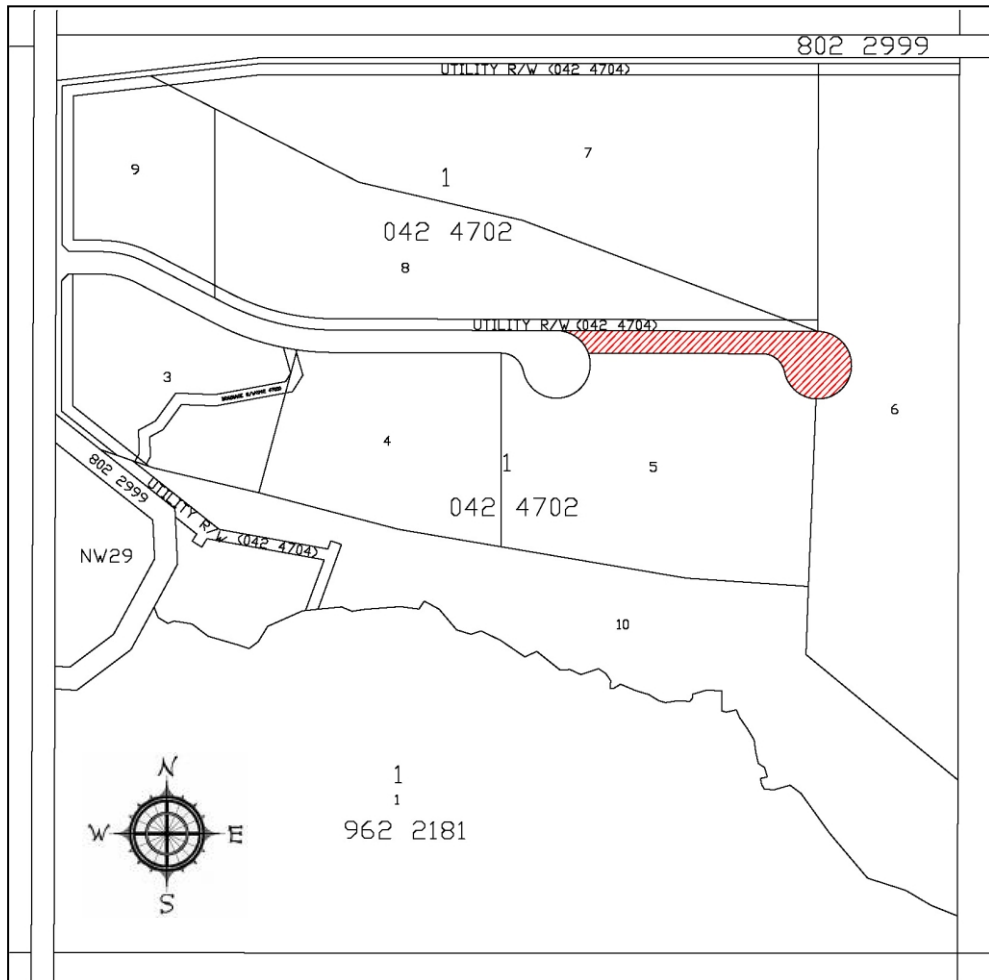

READ a third time and finally passed this 22nd day of May, 2008.

REEVE

EXECUTIVE ASSISTANT